



FOR LEASE – WAREHOUSE & YARD STORAGE

1017 SEBASTOPOL ROAD
SANTA ROSA, CA 95407

Northern California's Premier Commercial Real Estate Firm



Daniel Silewicz

CA BRE # 01988015

Direct: 707-615-5988

Office: 707-523-2700

Email: daniel@northbayprop.com



William Severi, CCIM, CPM

CA BRE # 01000344

Direct: 707-360-4455

Cell: 707-291-2722

Email: William@NorthBayProp.com

The above information, while not guaranteed, has been secured from sources we believe to be reliable. This is not an offer to sell or lease and is subject to change or withdrawal. Any interested party should verify the status of the property and the information herein.



SITE SUMMARY

SPACE SQ. FT. BREAK DOWN

Building:	
Warehouse	2,700 +/- Sq. Ft.
Office	900 +/- Sq. Ft.
Total:	3,600 +/- Sq. Ft.
Yard #1:	3,600 +/- Sq. Ft.
Yard #2:	20,750 +/- Sq. Ft.

SITE / BUILDING

Building:	3,600 +/- Sq. Ft.
Grade Level Roll up door:	12' Wide x 14' Tall
Power:	200 Amp 3 Phase
Clearance:	17.5' to 18.5'
Fire Suppression:	No
Construction Type:	Metal



UNIT	SPACE	RENTAL SQ. FT.	LEASE	TOTAL MO. COST
1017 Sebastopol Rd.	Warehouse & Yard #1 + Yard #2	\$3,600 + \$2,500	Gross	\$6,100
1017 Sebastopol Rd.	Warehouse & Yard #1	\$3,600	Gross	\$3,600
1017 Sebastopol Rd.	Yard #2	\$2,500	Gross	\$2,500

- Yard #2 has potential of multiple access points on Sebastopol Rd and Roseland Ave and can be leased out separately.
- Gross Lease Includes: base rent, real estate taxes, real estate insurance, common areas, water and sewer.
- Restroom located in adjacent building in common area.

The above information, while not guaranteed, has been secured from sources we believe to be reliable. This is not an offer to sell or lease and is subject to change or withdrawal. Any interested party should verify the status of the property and the information herein.



PARCEL MAP

COUNTY ASSESSOR'S PARCEL MAP

TAX RATE AREA
4-322

125-10

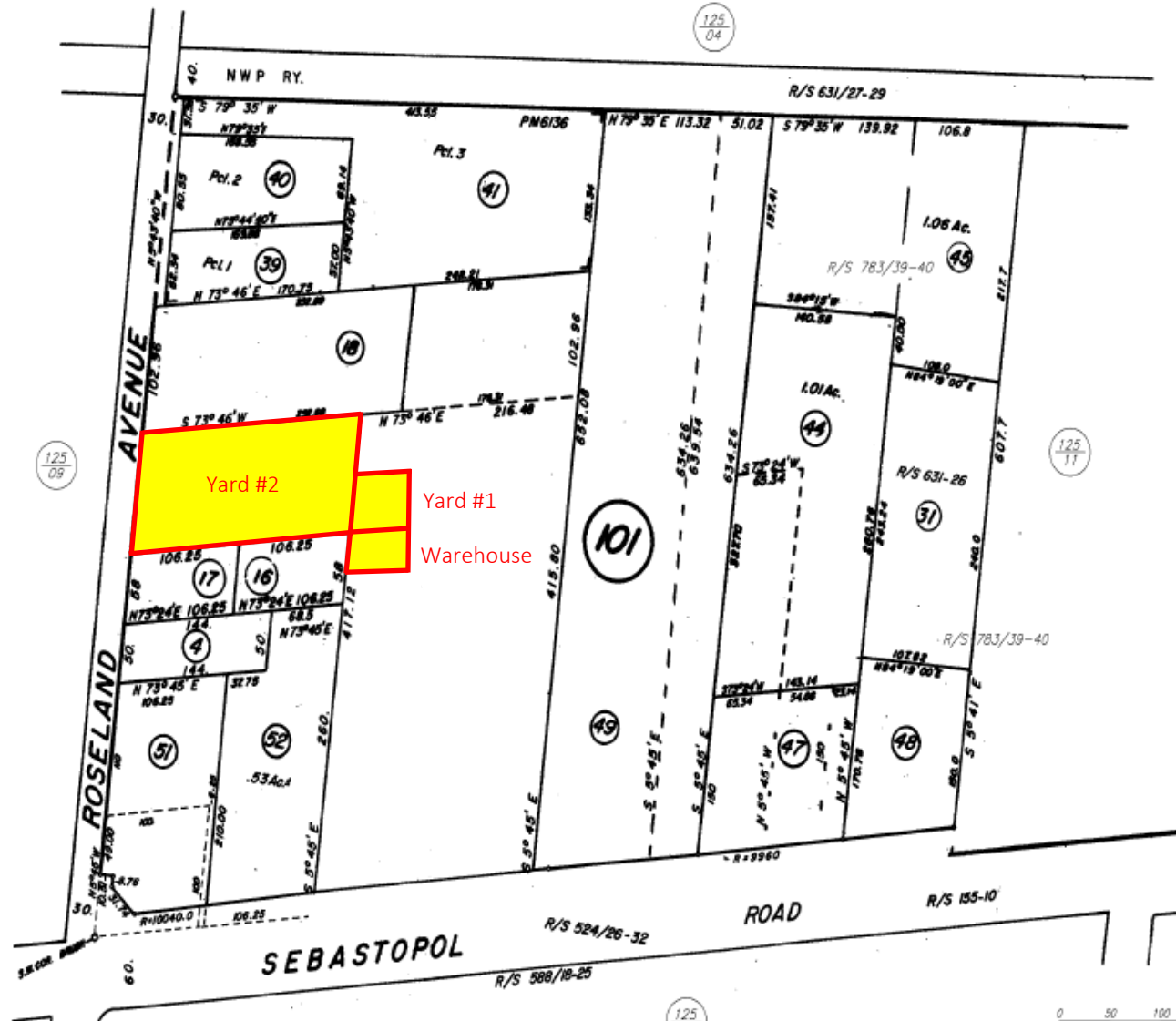

SCALE: 1"=100'

- REVISED
- 04-03-75=38
 - 09-26-78=41
 - 02-28-79=45
 - 05-10-00=Rd.Cor.-RL
 - 04-23-01=50-KT
 - 05-17-01=51-KT
 - 10-22-01=52-KT
 - 11-05-02=53-RM
 - 02-04-03=R/S-RM
 - 05-22-06=54-KB
 - 03-01-18=TRA-RL
 - 05-30-18=R/S-DS
 - 08-15-18=SBE-BC

The above information, while not guaranteed, has been secured from sources we believe to be reliable. This is not an offer to sell or lease and is subject to change or withdrawal. Any interested party should verify the status of the property and the information herein.



BUILDING FLOOR PLAN

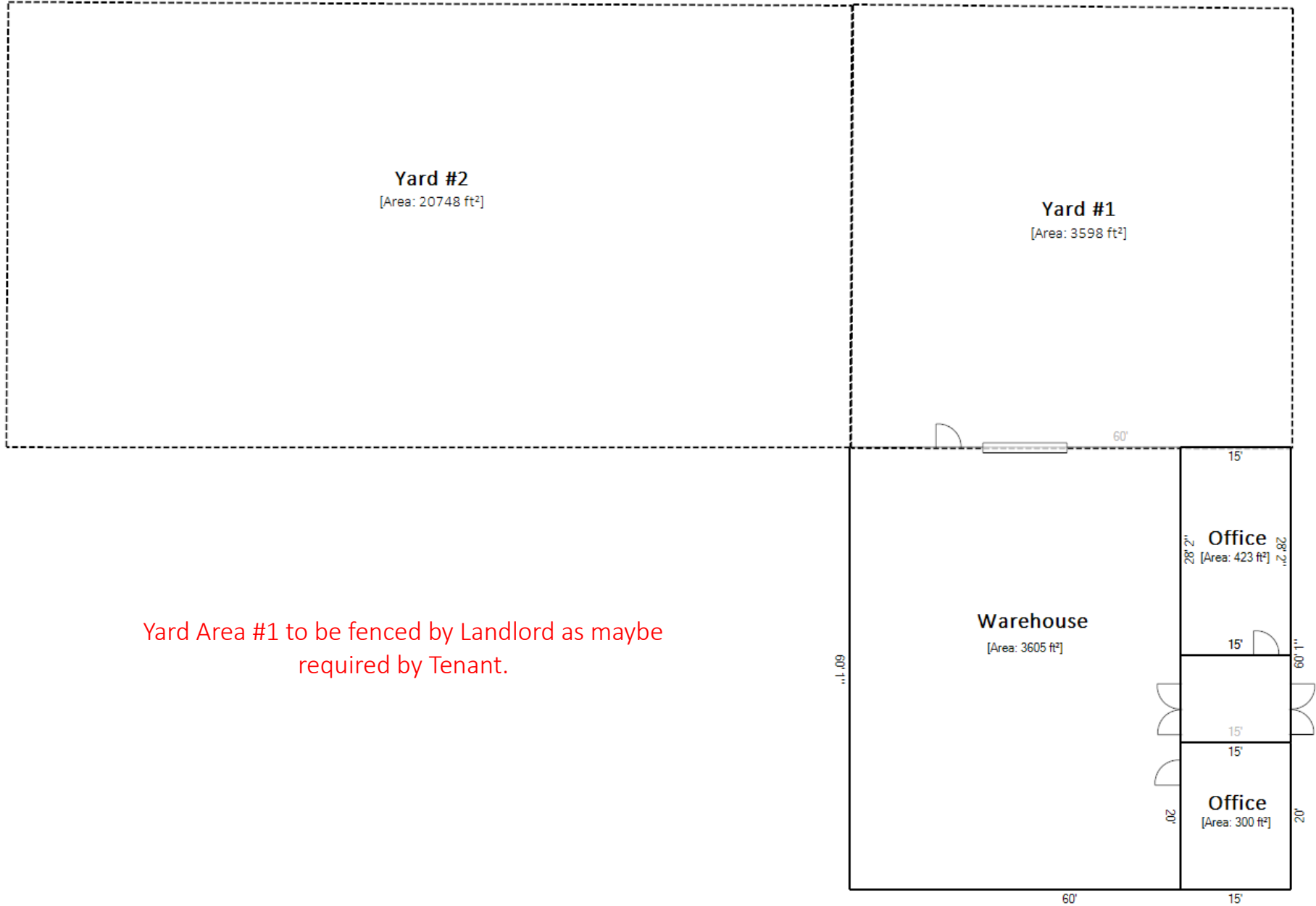

Yard Area #1 to be fenced by Landlord as maybe required by Tenant.



BUILDING PHOTOS



The above information, while not guaranteed, has been secured from sources we believe to be reliable. This is not an offer to sell or lease and is subject to change or withdrawal. Any interested party should verify the status of the property and the information herein.



YARD AREA PHOTOS



Yard 2 (Looking West Toward
Roseland Ave)



Yard 2 (Looking East From
Roseland Ave)



Yard 2 (Looking South East
From Roseland Ave)



Yard 2 (Looking East From
Roseland Ave)

The above information, while not guaranteed, has been secured from sources we believe to be reliable. This is not an offer to sell or lease and is subject to change or withdrawal. Any interested party should verify the status of the property and the information herein.



STREET MAP

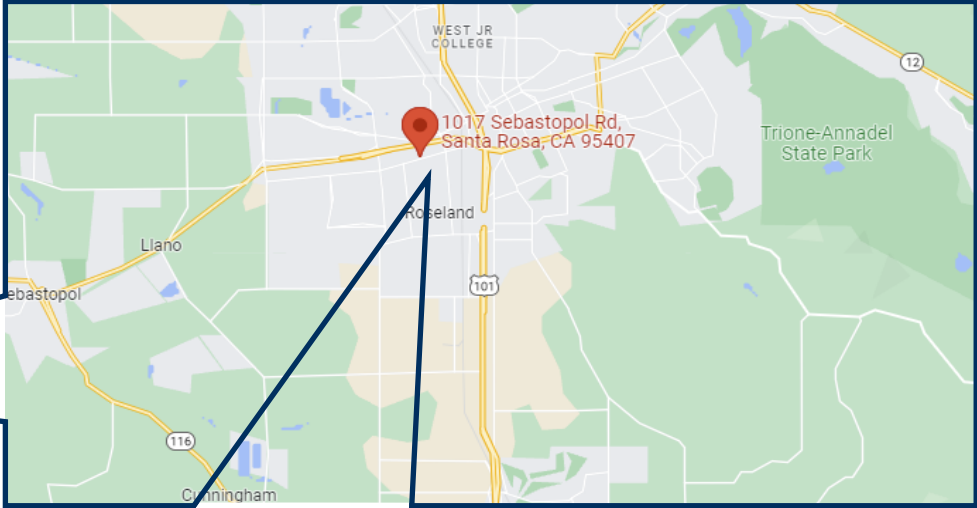
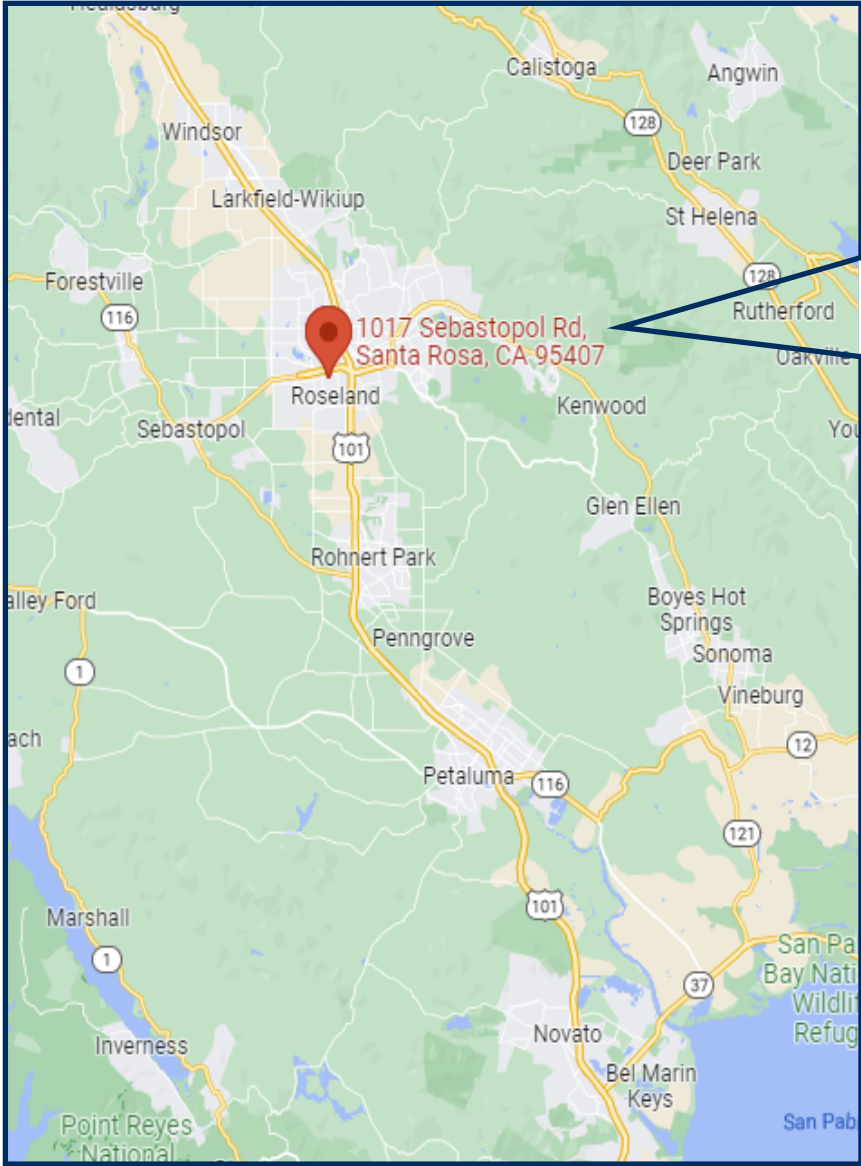

The above information, while not guaranteed, has been secured from sources we believe to be reliable. This is not an offer to sell or lease and is subject to change or withdrawal. Any interested party should verify the status of the property and the information herein.



BROKER TEAM



Daniel Silewicz

CA BRE # 01988015

Direct: 707-615-5988

Office: 707-523-2700

Email: daniel@northbayprop.com



William Severi, CCIM, CPM

CA BRE # 01000344

Direct: 707-360-4455

Cell: 707-291-2722

Email: William@NorthBayProp.com

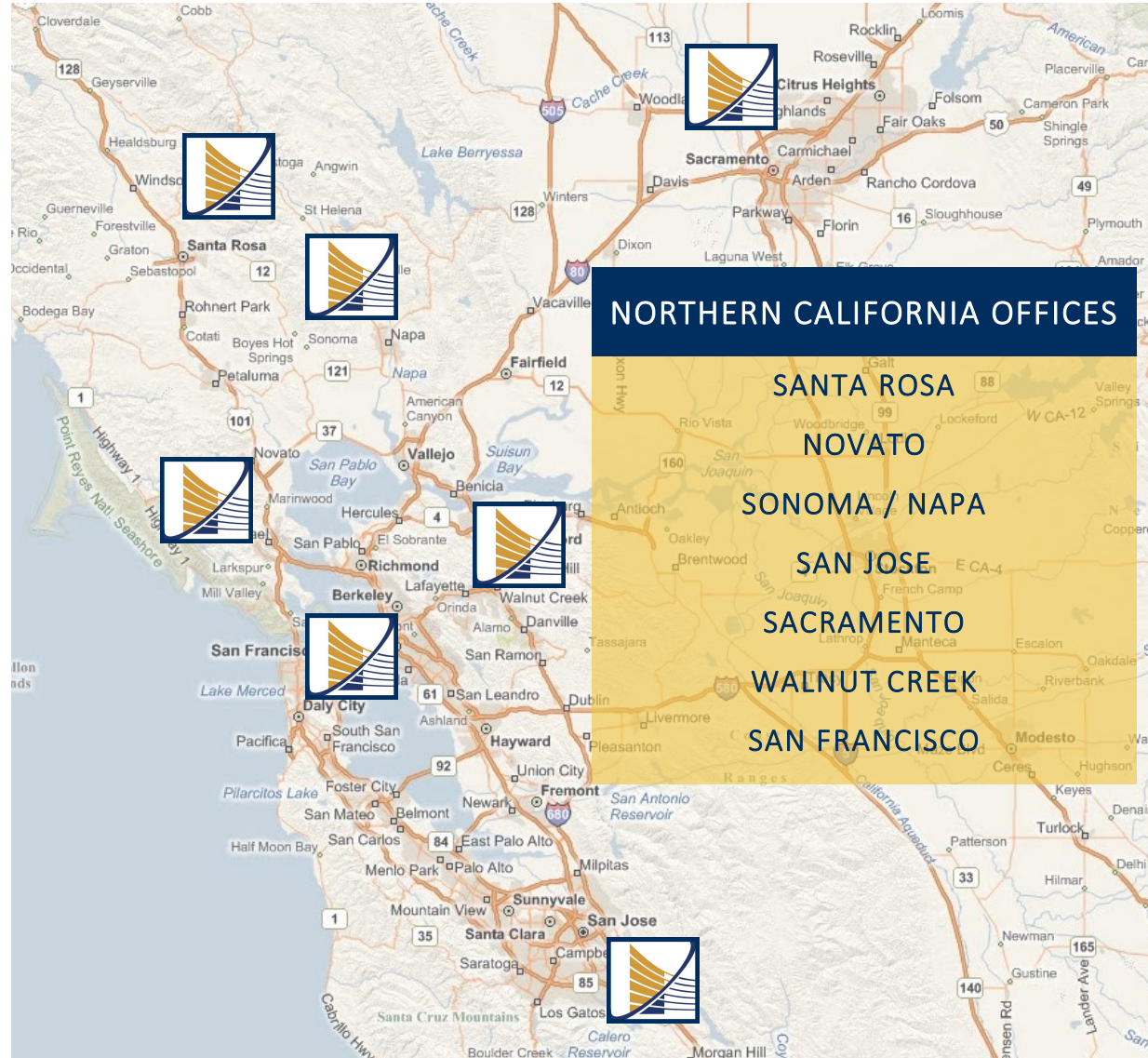

NORTHERN CALIFORNIA OFFICES

SANTA ROSA

NOVATO

SONOMA / NAPA

SAN JOSE

SACRAMENTO

WALNUT CREEK

SAN FRANCISCO

North Bay Property Advisors

Santa Rosa Office

2777 Cleveland Ave. Suite 110

Santa Rosa, CA 95403

707-523-2700

www.NorthBayProp.com