



**RETAIL/ OFFICE SPACE
FOR LEASE**
10 Enterprise Drive, Rohnert Park
3,139+/- Sq. Ft.



AGENT:

Melinda Scalese

CA BRE # 01486375

Phone: 707-523-2700 ext 303

Cell: 707 548-9362

Fax: 707-526-4311

Email: Melinda@northbayprop.com



BROKER:

William M Severi, CCIM CPM

CA BRE # 01000344

Phone: 707-523-2700 ext 302

Cell: 707-291-2722

Fax: 707-891-3050

Email: bill@northbayprop.com

2544 Cleveland Ave # 110
Santa Rosa, CA 95403
707-523-2700 Main
707-526-4311 Fax
www.northbayprop.com

The above information, while not guaranteed, has been secured from sources we believe to be reliable. This is not an offer to sell or lease and is subject to change or withdrawal.

An interested party should verify the status of the property and the information herein.



ADDRESS:

10 Enterprise Dr., Rohnert Park, CA 94928

SUITE:	SQUARE FOOT:	LEASE RATE:	NOTES:
C	3,139+/-	\$1.25 psf NNN	Available 11/1/2014

PROPERTY SUMMARY:

Excellent location near shopping and amenities. Anchor tenant is Power Fit. Other anchor tenants in area include Safeway, Raley's, Auto Zone, Goodwill and others. Well traveled location.

Negotiable terms. Prefer a 3-5 year initial lease term with options. Suite C has two restrooms, lots of windows for natural light, storage room. Tenant can choose flooring and paint color.



The above information, while not guaranteed, has been secured from sources we believe to be reliable. This is not an offer to sell or lease and is subject to change or withdrawal.

An interested party should verify the status of the property and the information herein.



10 Enterprise Drive Rohnert Park, California County of Sonoma

Site Plan

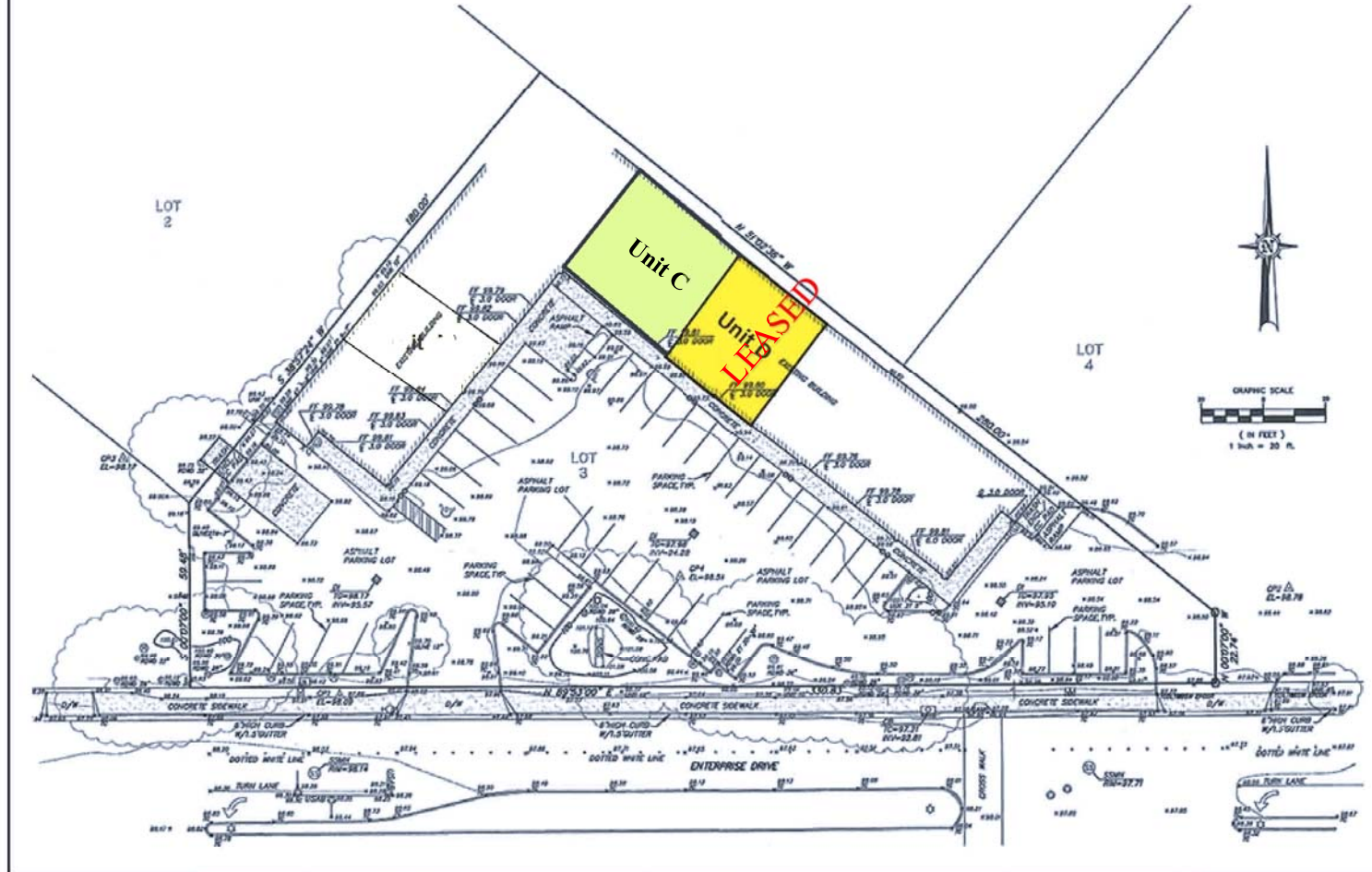

The above information, while not guaranteed, has been secured from sources we believe to be reliable. This is not an offer to sell or lease and is subject to change or withdrawal. An interested party should verify the status of the property and the information herein.

The above information, while not guaranteed, has been secured from sources we believe to be reliable. This is not an offer to sell or lease and is subject to change or withdrawal.

An interested party should verify the status of the property and the information herein.



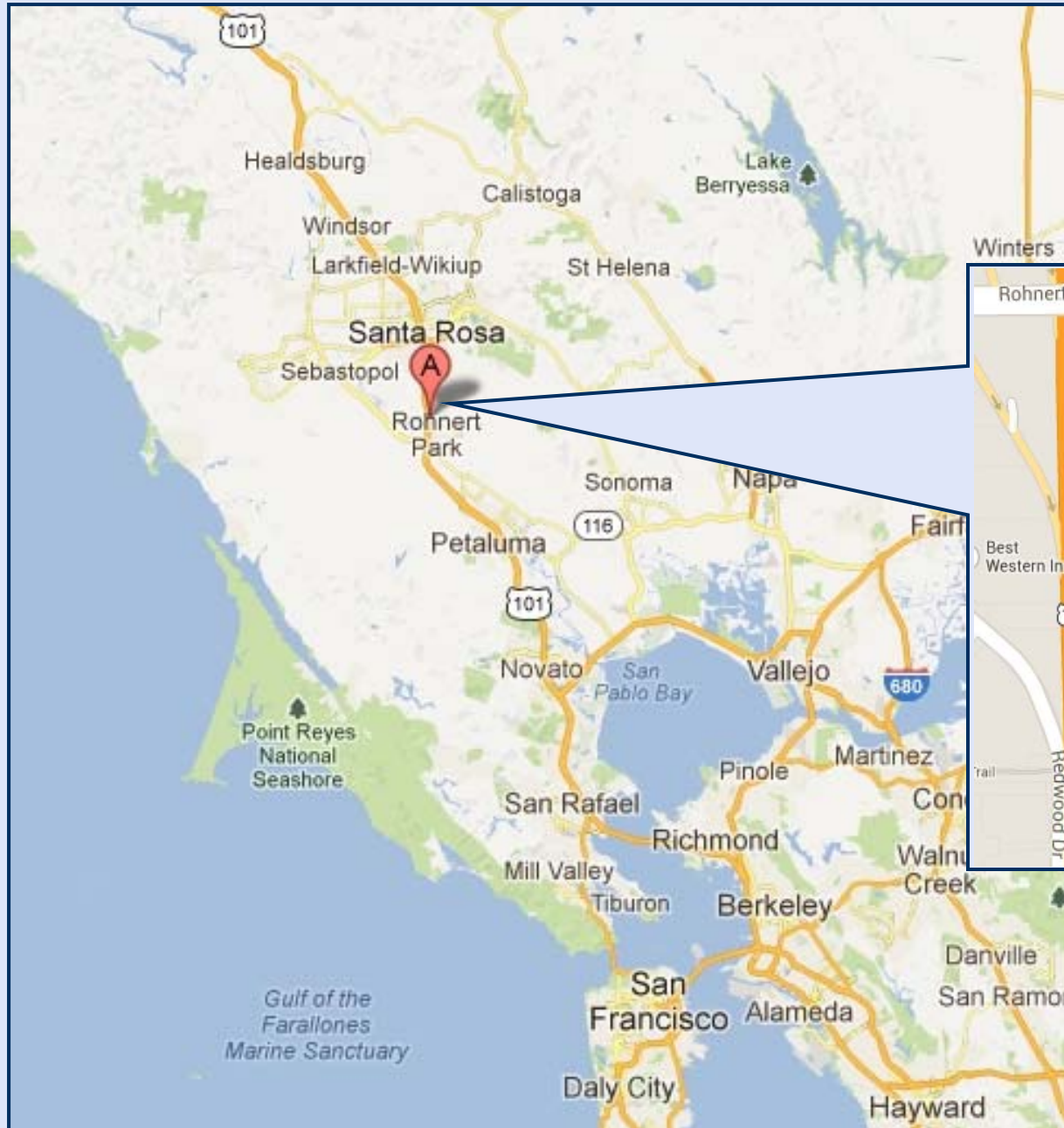



Melinda Scalese
melinda@northbayprop.com



Cell:
707-548-9362
Phone:
707-523-2700 ext 303
BRE No.:
01486375

William Severi, CCIM CPM
bill@northbayprop.com



Cell:
707-291-2722
Phone:
707-523-2700 ext 302
BRE No.:
01000344

Santa Rosa Office:
2544 Cleveland Ave., Ste., 110
Santa Rosa, CA 95403
707-523-2700



The above information, while not guaranteed, has been secured from sources we believe to be reliable. This is not an offer to sell or lease and is subject to change or withdrawal.

An interested party should verify the status of the property and the information herein.